THE SWORD INTERVAL

BY BEN FLEUTER

ding~

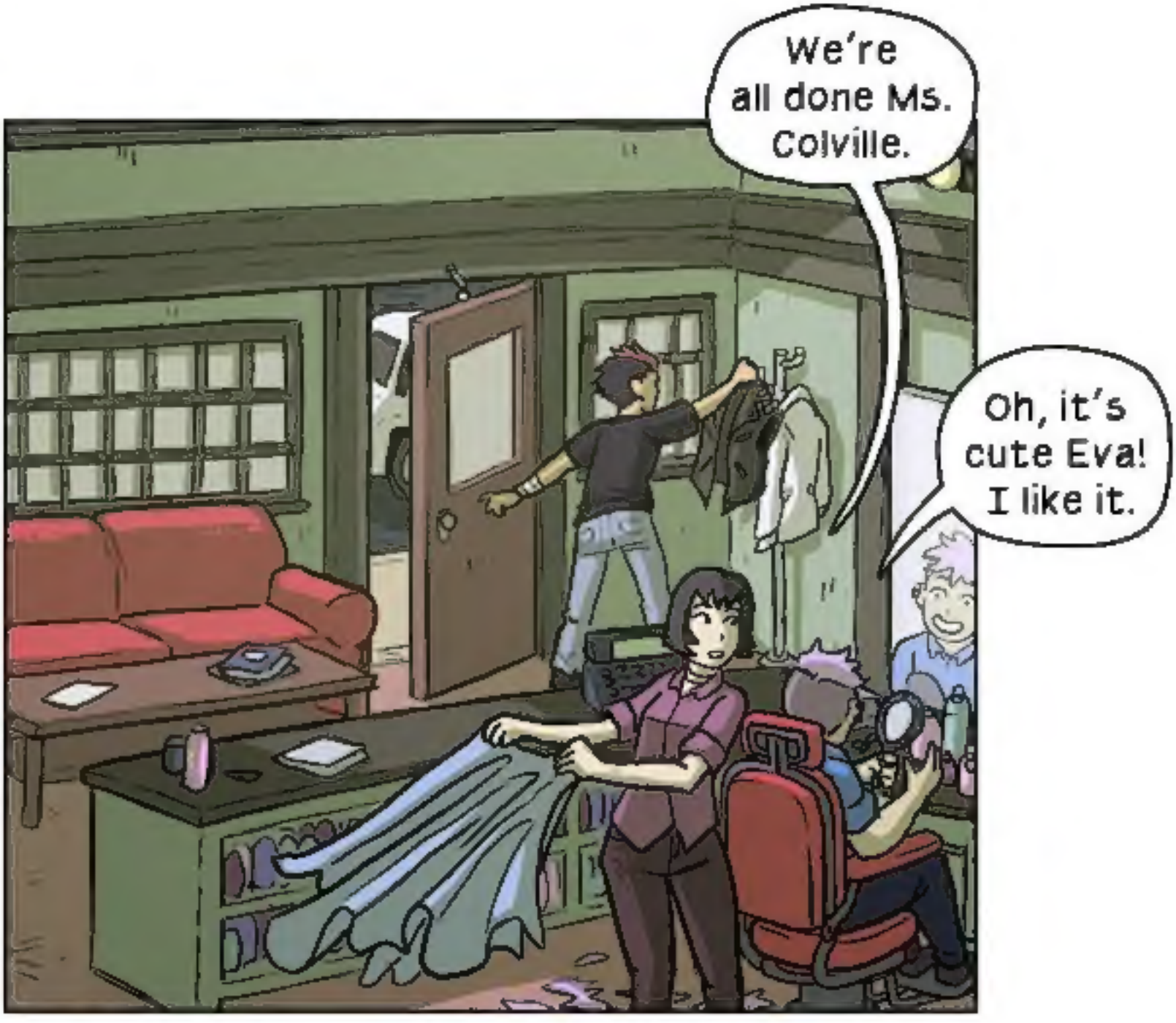
We're all done Ms. Colville.
Oh, it's cute Eva! I like it.

Mr.Tousi? You're just in time.

Heya. Snagged you one more.
Oh, excellent.

smek

I like the new color! Firey!
Hehe.
Your contacts come through with the rest?

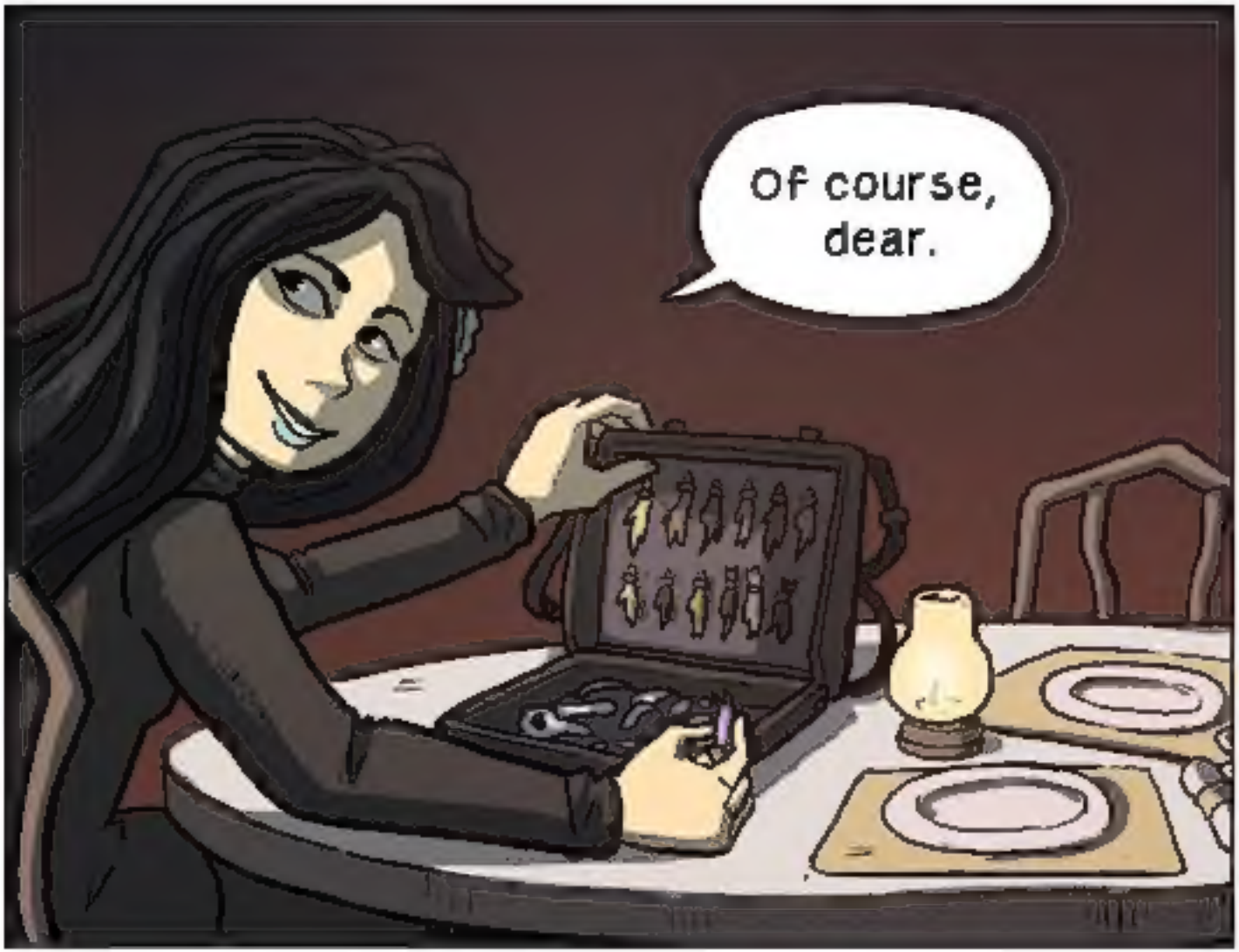
Of course, dear.

Ooo.
When's this gonna pop off?

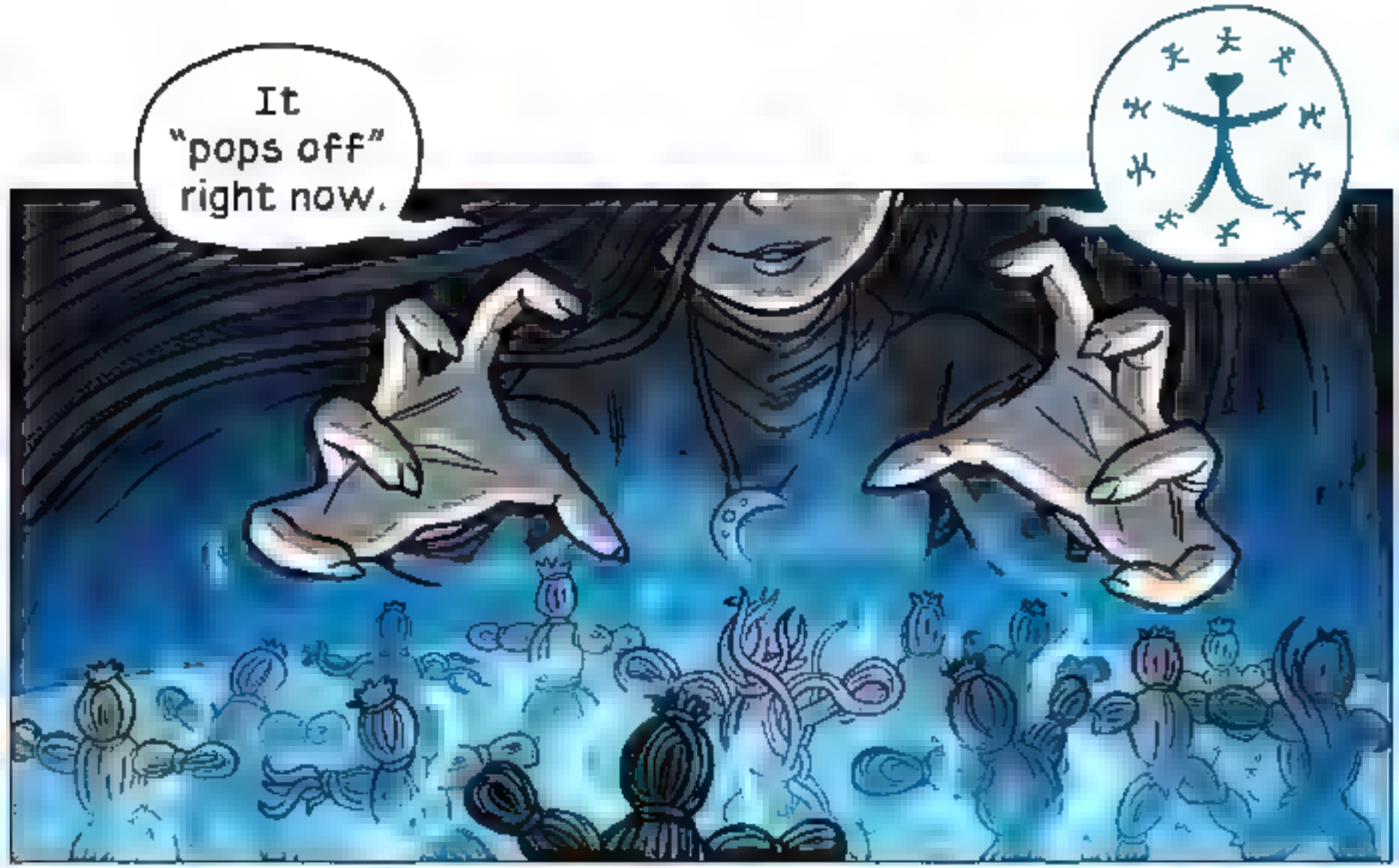
It "pops off" right now.

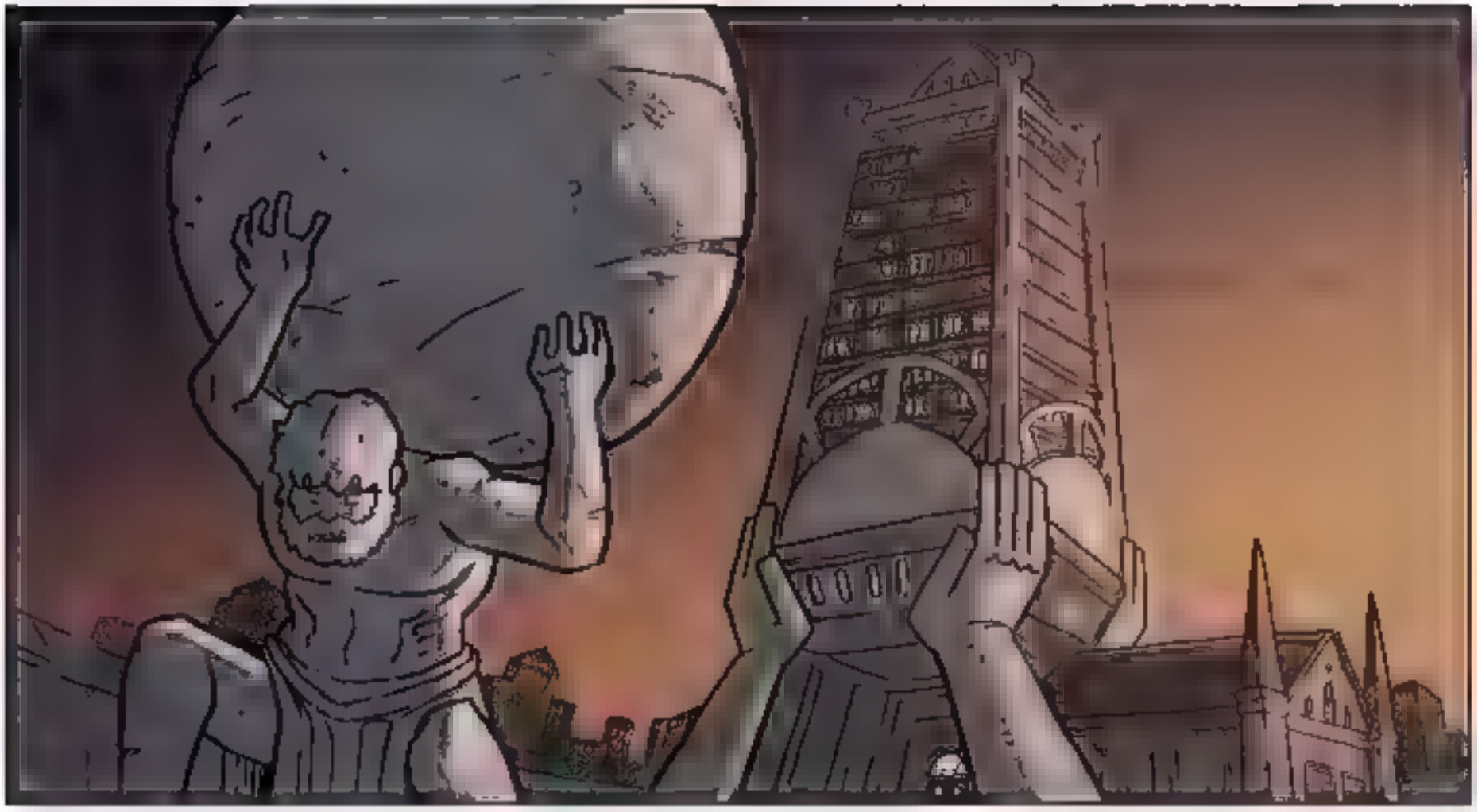

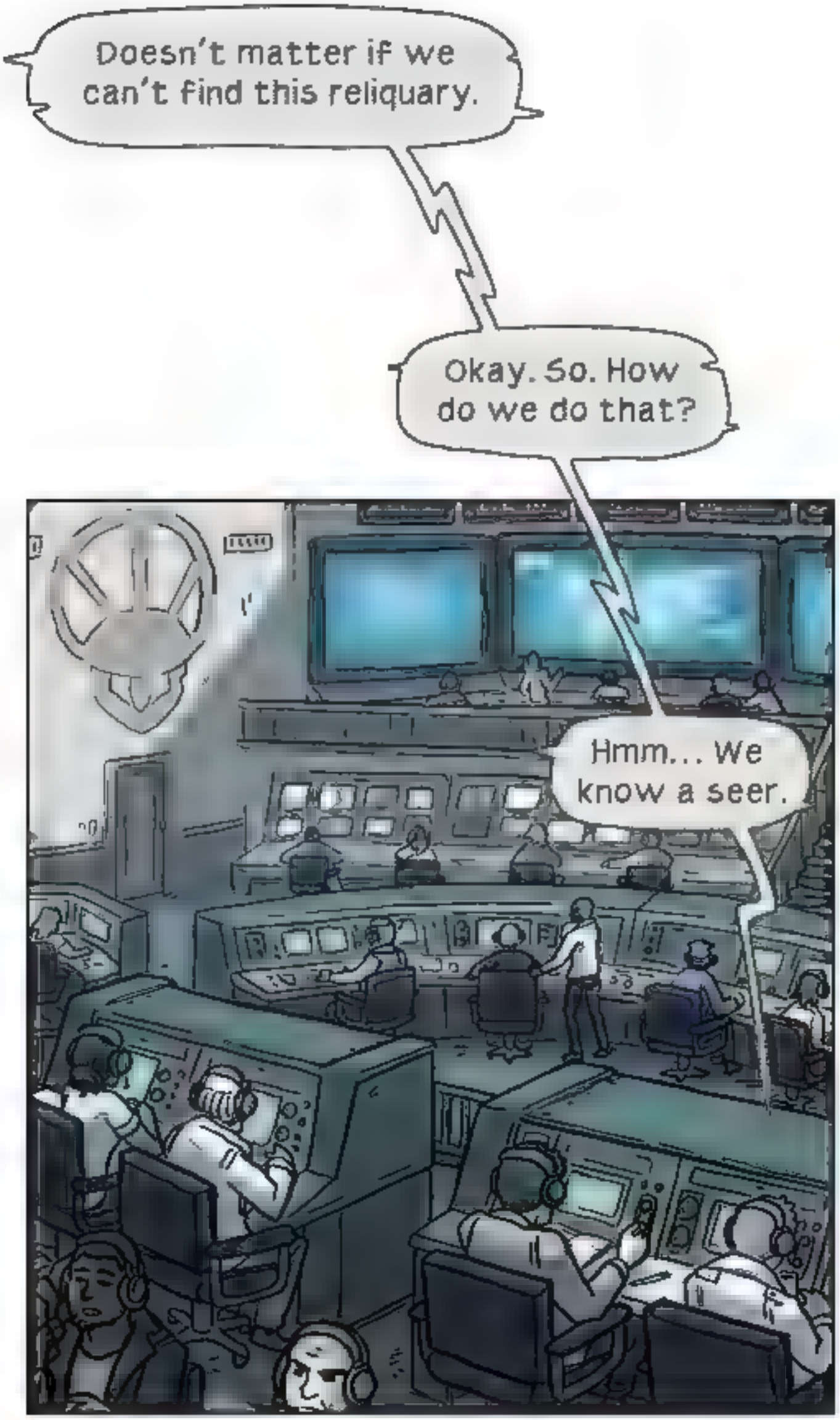
Doesn't matter if we can't find this reliquary.
Okay. So. How do we do that?
Hmm... We know a seer.

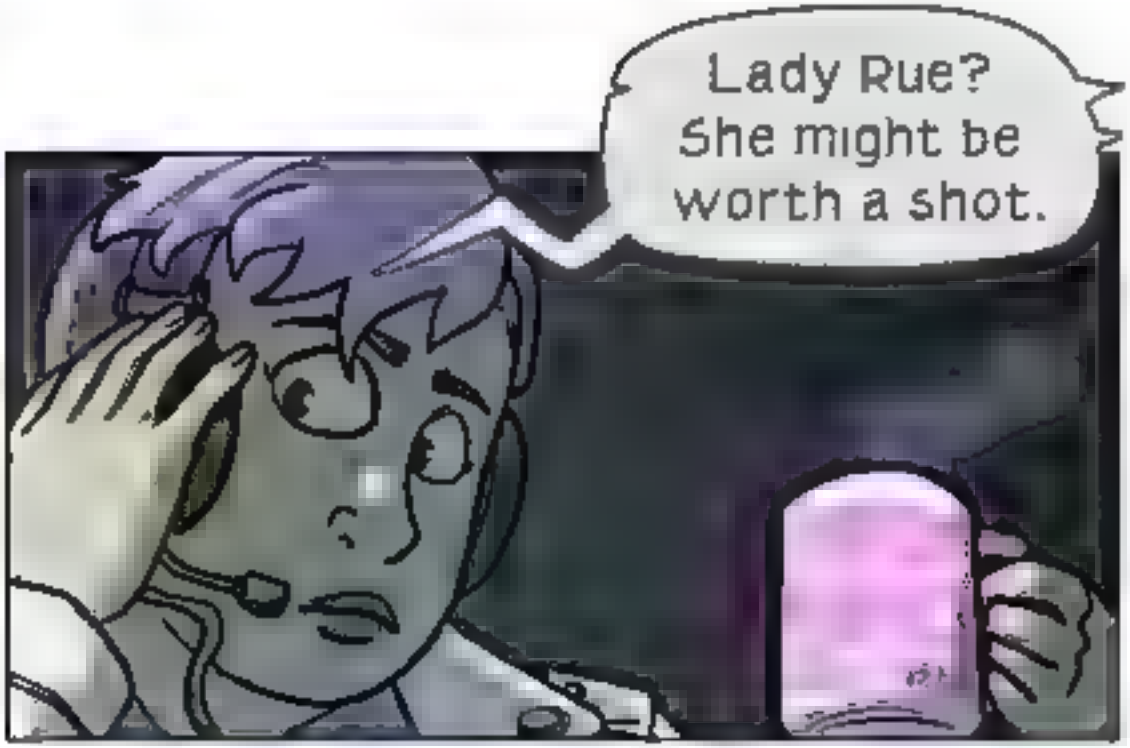
Lady Rue? She might be worth a shot.

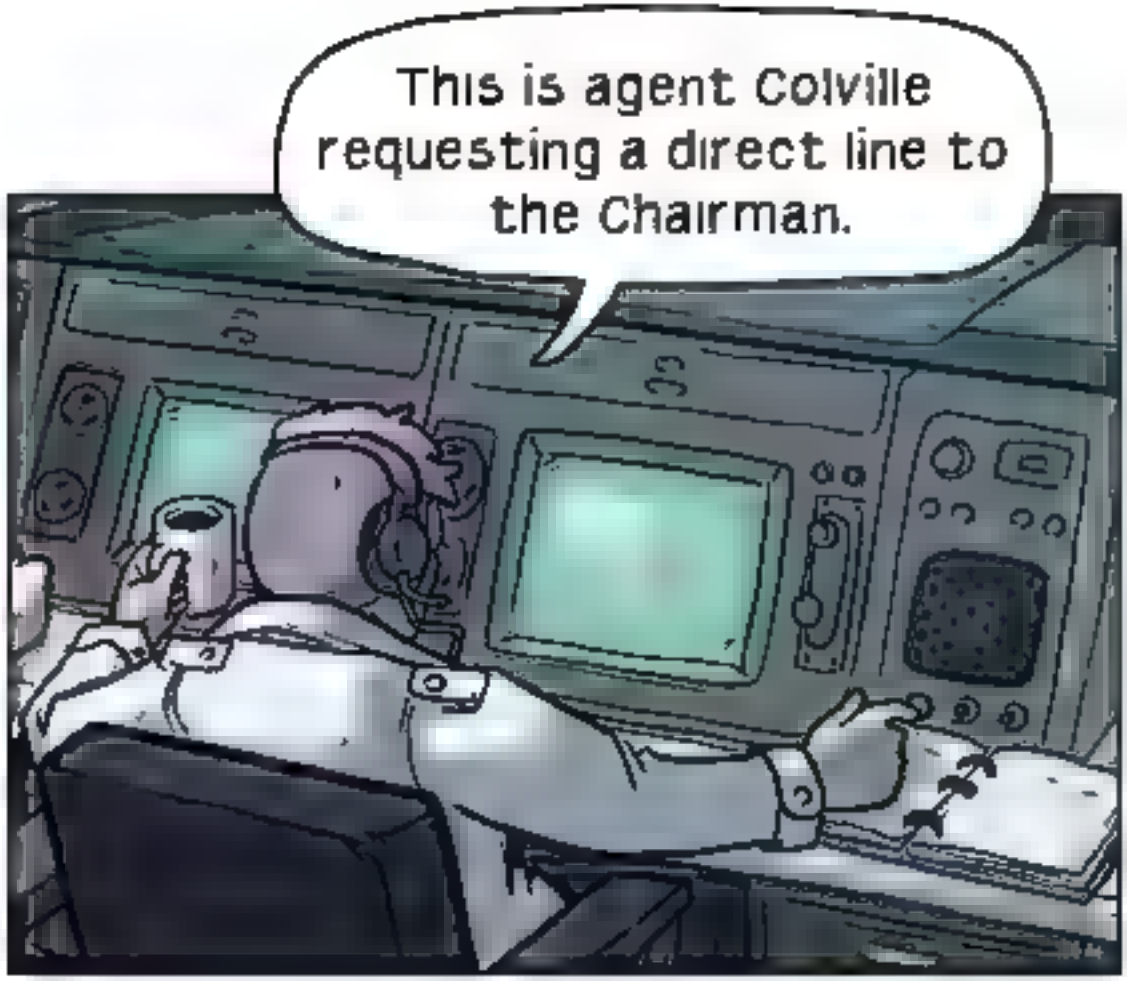
This is agent Colville requesting a direct line to the Chairman.

Chairman Gold is currently out of state. What is the nature of the call, Colville?
Multiple Priority Seven keywords, overheard and verified at--

HKK!!
Agent Colville?

Hey.
Where are you going?

I-- I don't know! I can't--
Can't--
Help me!